



**THE BEWDLEY SCHOOL**

We fly with our own wings

# THE BEWDLEY SCHOOL

Complaints Policy (Exams)

2023/24

Adoption Date: February 2024  
Person Responsible: Mrs D Bridges

## Key staff involved in the policy

Role	Name(s)
Head of Centre	Mr D Hadley-Pryce
Exams Officer	Mrs D Bridges
Senior Leader(s)	Mrs C McDougall/Mr D Chauhan

## Purpose of the policy

This policy confirms The Bewdley School's compliance with JCQ's **General Regulations for Approved Centres** (sections 5.3, 5.8) in drawing to the attention of candidates and their parents/carers its written complaints policy which will cover general complaints regarding the centre's delivery or administration of a qualification.

## Grounds for complaint

A candidate (or his/her/parent/carer) may make a complaint on the grounds below (this is not an exhaustive list).

## Teaching and learning

- Quality of teaching and learning, for example
  - Non-subject specialist teacher without adequate training/subject matter expertise utilised on a long-term basis
  - Teacher lacking knowledge of new specification/incorrect core content studied/taught
  - Core content not adequately covered
  - Inadequate feedback for a candidate following assessment(s)
- Pre-release/advance material/set task issued by the awarding body not provided on time to an exam candidate
- The taking of an assessment, which contributes to the final grade of the qualification, not conducted according to the JCQ/awarding body instructions
- Candidate not informed of his/her centre assessed marks prior to marks being submitted to the awarding body
- Candidate not informed of his/her centre assessed marks in sufficient time to request/appeal a review of marking prior to marks being submitted to the awarding body
- Candidate not given sufficient time to review materials to make a decision whether to request a review of centre assessed marks
- Candidate unhappy with internal assessment decision (complainant to refer via School website to the centre's *internal appeals procedure*)
- Centre fails to adhere to its *internal appeals procedure*

## Access arrangements and special consideration

- Candidate not assessed by the centre's appointed assessor
- Candidate not involved in decisions made regarding his/her access arrangements
- Candidate did not consent to record their personal data online (by the non-acquisition of a completed candidate personal data consent form)
- Candidate not informed/adequately informed of the arrangements in place and the subjects or components of subjects where the arrangements would not apply
- Exam information not appropriately adapted for a disabled candidate to access it
- Adapted equipment/assistive technology put in place failed during exam/assessment
- Approved access arrangement(s) not put in place at the time of an exam/assessment
- Appropriate arrangements not put in place at the time of an exam/assessment as a consequence of a temporary injury or impairment
- Candidate unhappy with centre decision relating to access arrangements or special consideration (complainant to refer via school website to the centre's *internal appeals procedure*)
- Centre fails to adhere to its *internal appeals procedure*

## Entries

- Failure to clearly explain a decision of early entry for a qualification to candidate (or parent/carer)

- Candidate not entered/entered late (incurring a late entry fee) for a required exam/assessment
- Candidate entered for a wrong exam/assessment
- Candidate entered for a wrong tier of entry

### Conducting examinations

- Failure to adequately brief candidate on exam timetable/exam regulations prior to exam/assessment taking place
- Room in which exam held did not provide candidate with appropriate conditions for taking the exam
- Inadequate invigilation in exam room
- Failure to conduct exam according to the regulations
- Online system failed during (on-screen) exam/assessment
- Disruption during exam/assessment
- Alleged, suspected or actual malpractice incident not investigated/reported
- Eligible application for special consideration for a candidate not submitted/not submitted to timescale
- Failure to inform/update candidate on the accepted/rejected outcome of a special consideration application if provided by awarding body

### Results and Post-results

- Before exams, candidate not made aware of the arrangements for post-results services and the accessibility of senior members of centre staff after the publication of results
- Candidate not having access to a member of senior staff after the publication of results to discuss/make decision on the submission of a review/enquiry
- Candidate request for return of work after moderation and work not available/disposed of earlier than allowed in the regulations
- Candidate (or parent/carer) unhappy with a result (complainant to refer via exams officer to awarding body *post-results services*)
- Candidate (or parent/carer) unhappy with a centre decision not to support a clerical re-check, a review of marking, a review of moderation or an appeal (complainant to refer via **school website to the centre's internal appeals procedure**)
- Centre fails to adhere to its *internal appeals procedure*
- Centre applied for the wrong post-results service/for the wrong script for a candidate
- Centre missed awarding body deadline to apply for a post-results service
- Centre applied for a post-results service for candidate without gaining required candidate consent/permission

### Raising a concern/complaint

If a candidate (or his/her parent/carer) has a general concern or complaint about the centre's delivery or administration of a qualification he/she is following, The Bewdley School encourages him/her to try to resolve this informally in the first instance. A concern or complaint should be made in person, by telephone or in writing to the head of centre.

If a complaint fails to be resolved informally, the candidate (or his/her parent/carer) is then at liberty to make a formal complaint.

### How to make a formal complaint

- The School's complaints procedure is shared on the school website and should be followed if no resolution has been made informally.
- Summary of the process can be found below along with the appropriate form to be completed at stage 2.

**Model School Complaints Procedure/Policy Flowchart**

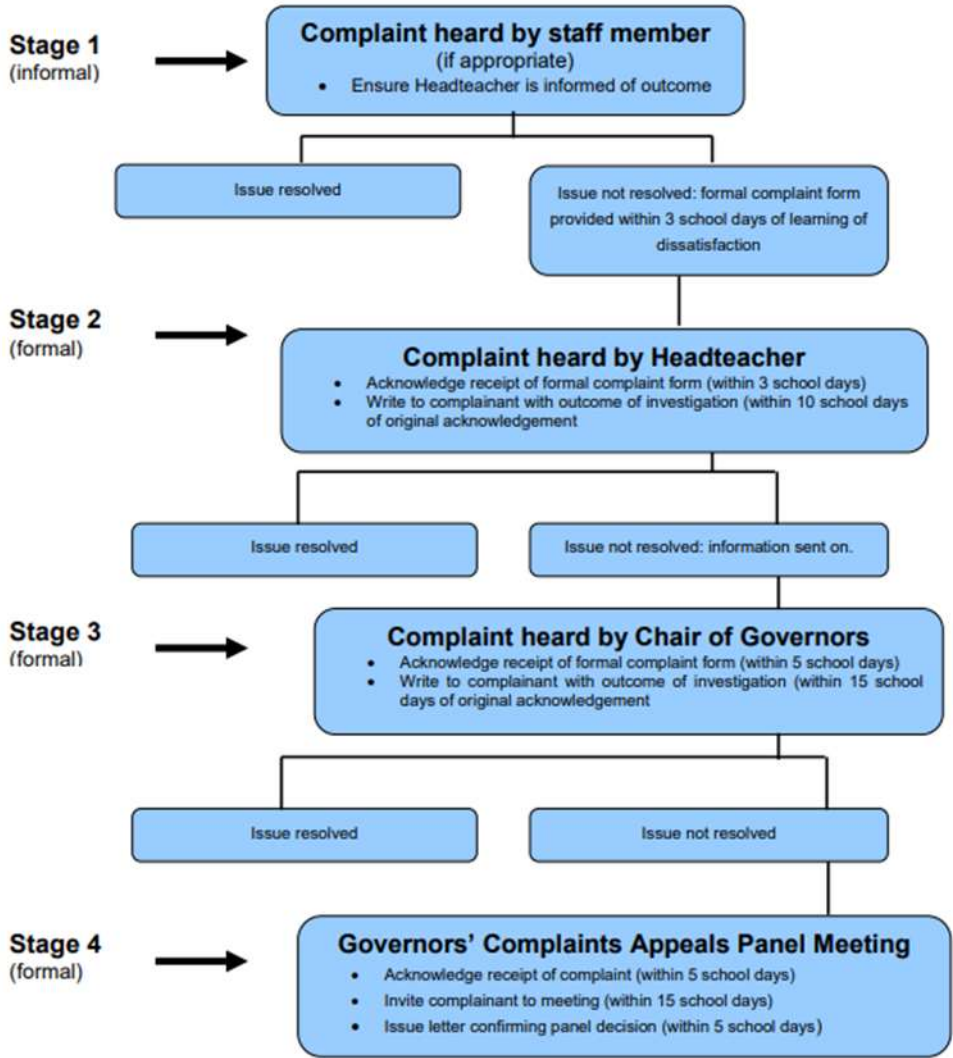

## Complaints form

FOR CENTRE USE ONLY	
Date received	
Reference No.	

Please tick box to indicate the nature of your complaint

- Complaint-against the centre's delivery of a qualification
- Complaint against the centre's administration of a qualification

Name of complainant	
Candidate name (if different to complainant)	
Please state the grounds for your complaint below:	
<p>If your grounds are lengthy, please write as bullet points; please keep to the point and include relevant detail such as dates, names etc. and provide any evidence you may have to support what you say</p> <p>If necessary, continue on an additional page if this form is being completed electronically or overleaf if hard copy being completed</p>	
Detail any steps you have already taken to resolve the issue(s) and what you would consider to be a good resolution to the issue(s)	
Complainant signature:	Date of signature:

This form must be completed in full - an incomplete form will be returned to the complainant

